

NOTE: All weld connection must be full welds unless otherwise stated.

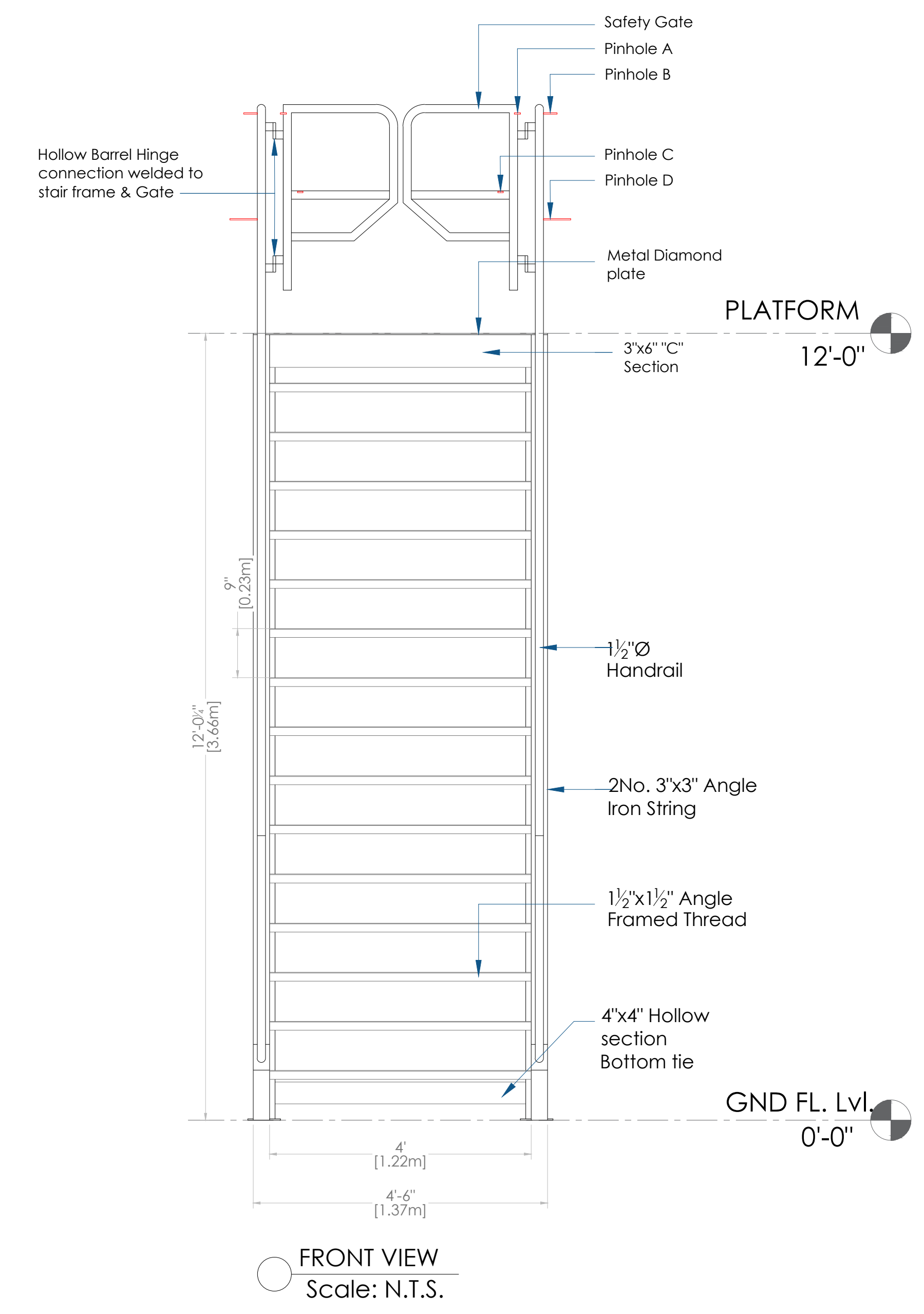

No.	REVISION	DATE	CLIENT
3	Stair lifting design update. 1" thk x 3" wide plate with 1.75" dia. lifting eye, welded to stringer frame and extended thru angled section about 5". Update reflects changes in "lifting eyes" on the stair stringer only. Other elements remain the same.	2024.03.26	

Project Title:	GYSBI SHORE BASE	Scale:	Scaled to fit	Date:	2024.03.27
Project Location:	Houston District, Greater Georgetown	Request/Surveyed by:	SLC Ops.Man. Maintenance		*****
Drawing Title:	VESSEL PLATFORM/STAIRS	Drawing by:	A.Flatts	Drawing #:	VPS-A-101
		Checked by:	I.Baksh B.Murli	Page No:	01
		Approved by:		Appr. Date:	

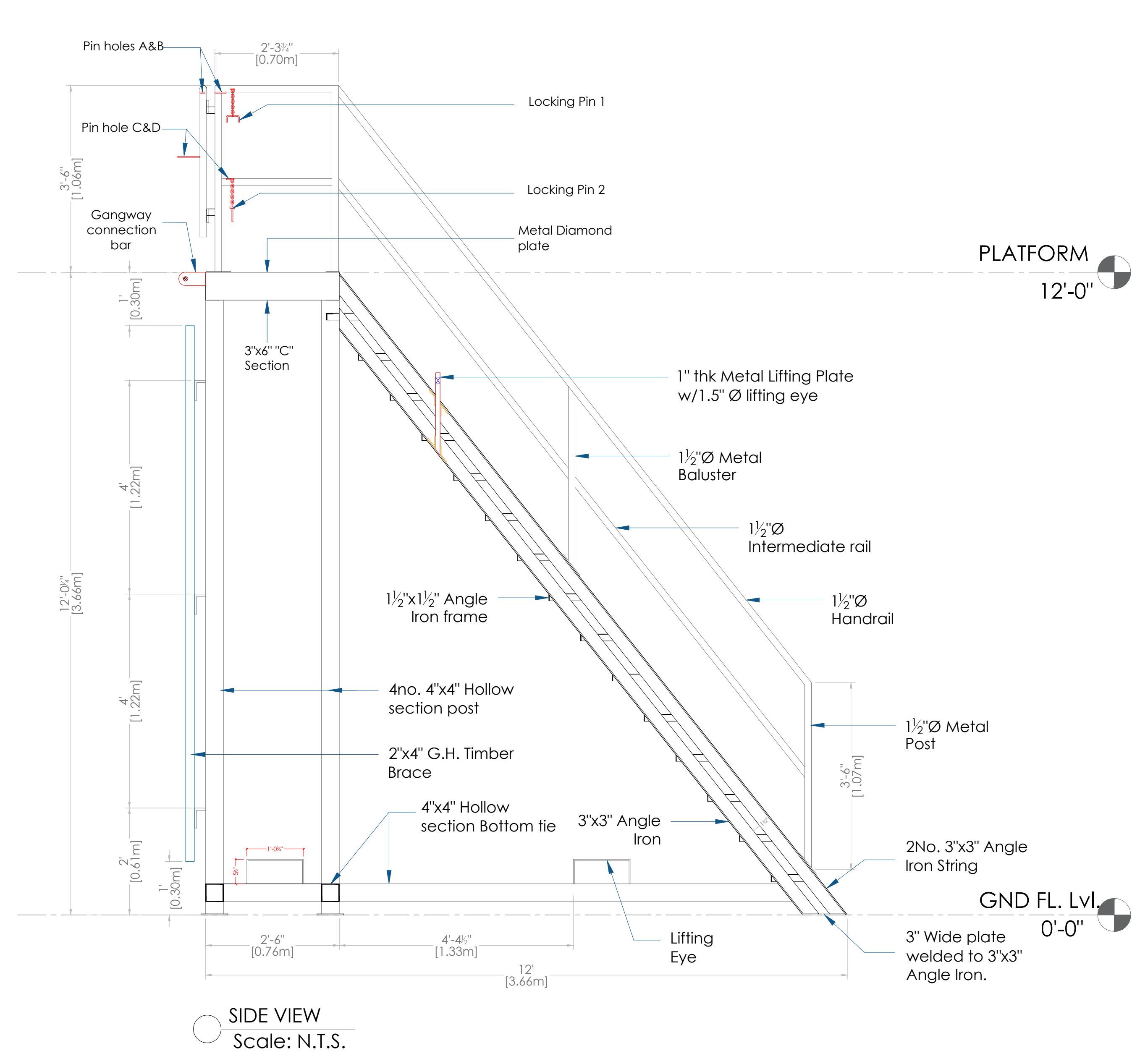
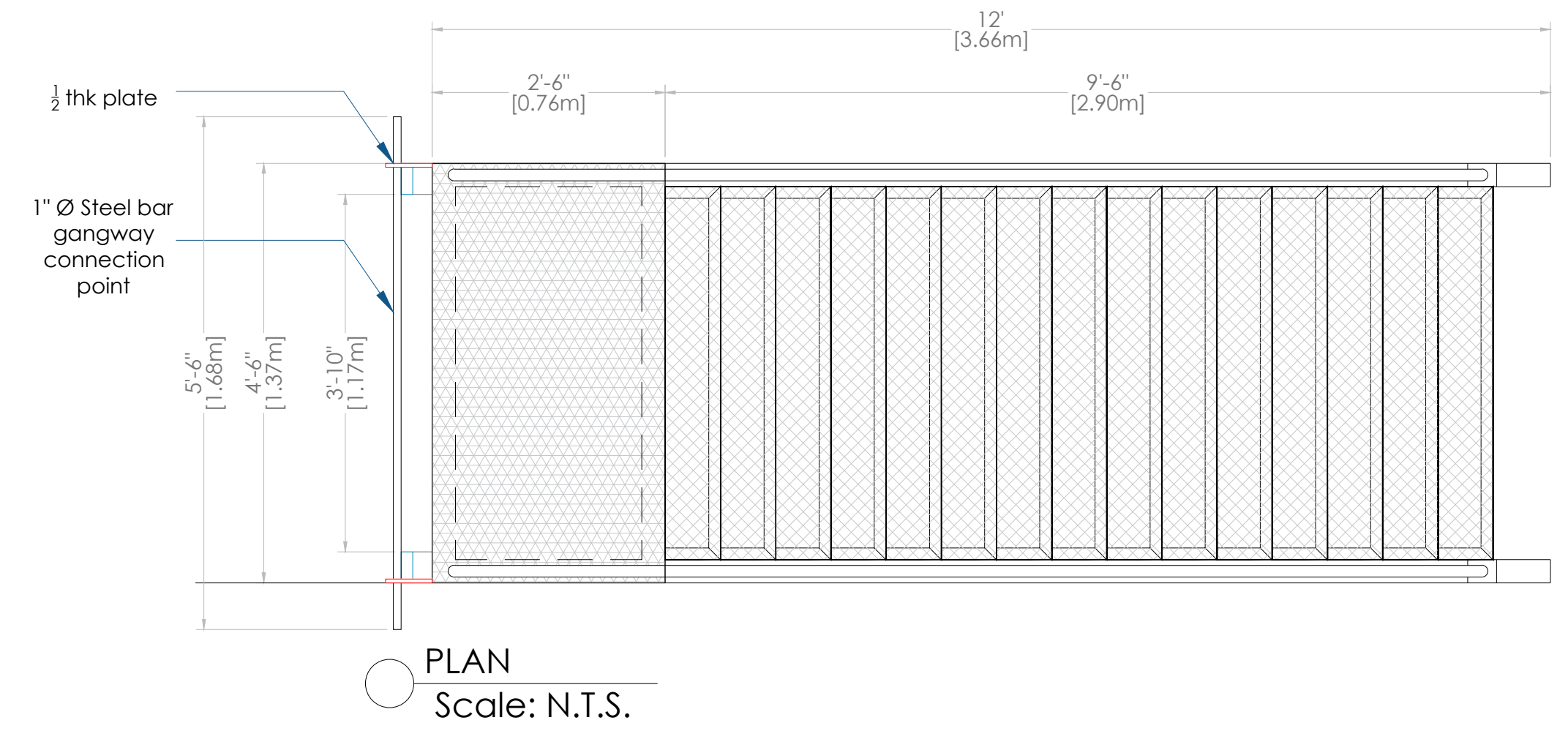
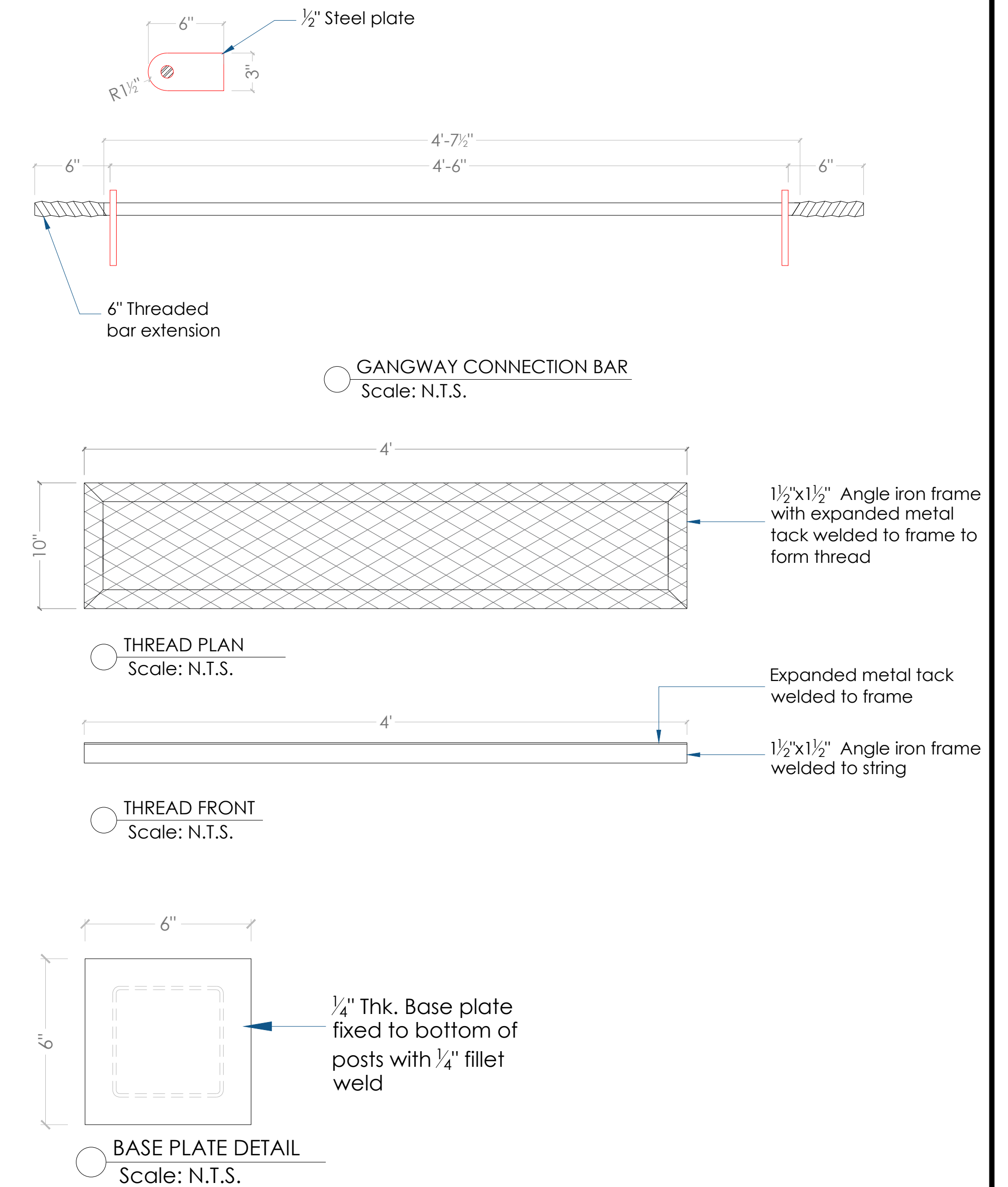
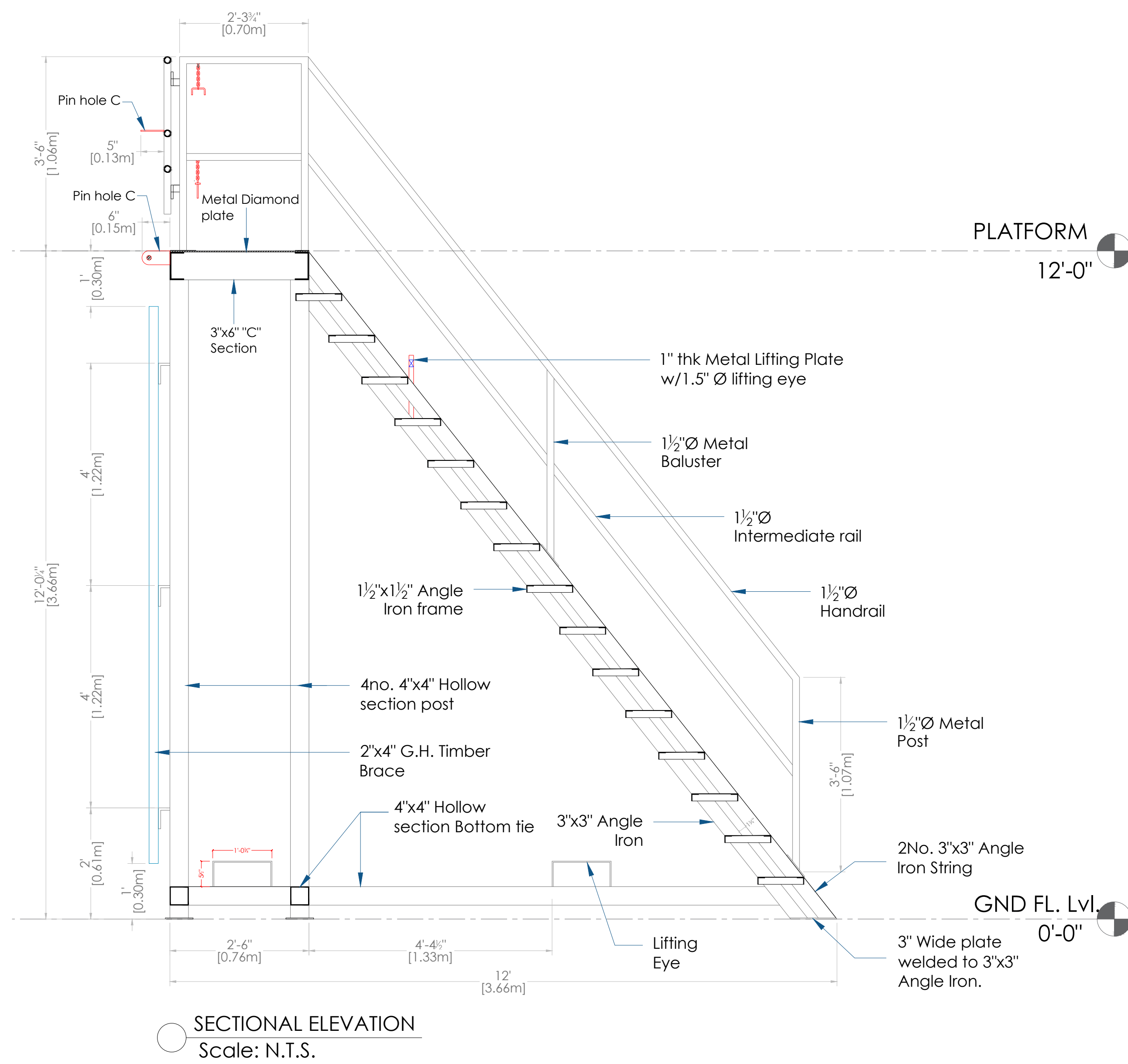
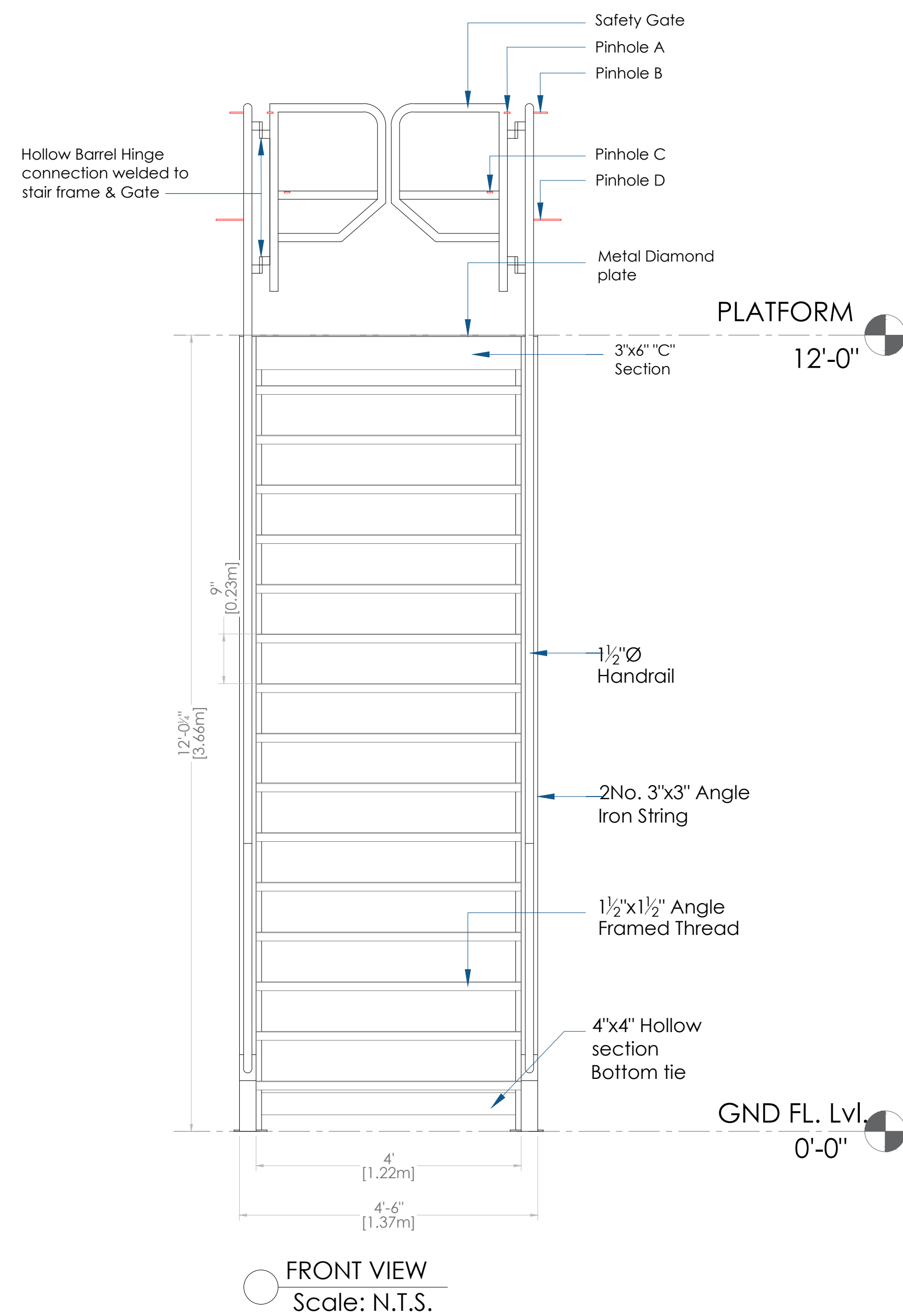
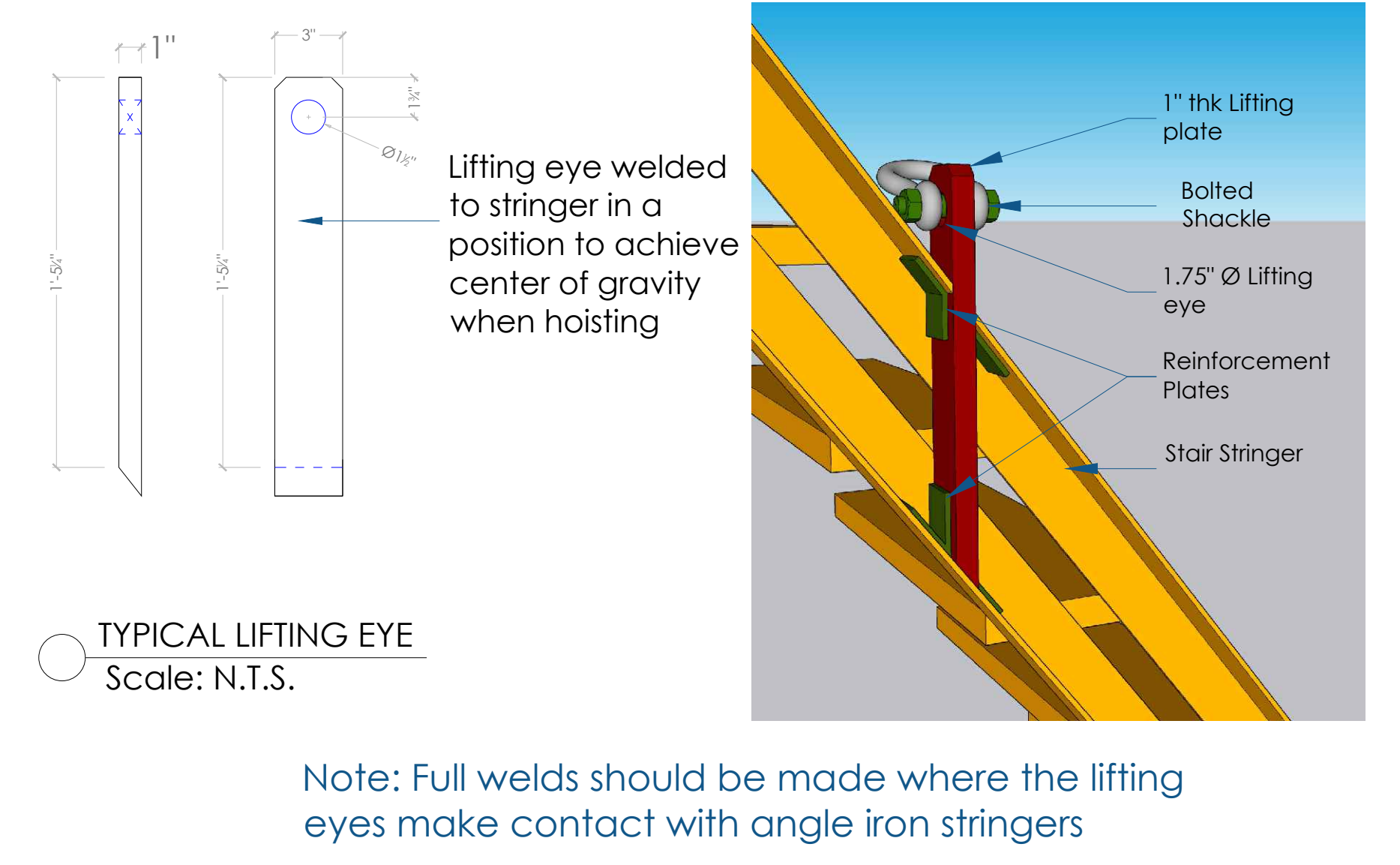
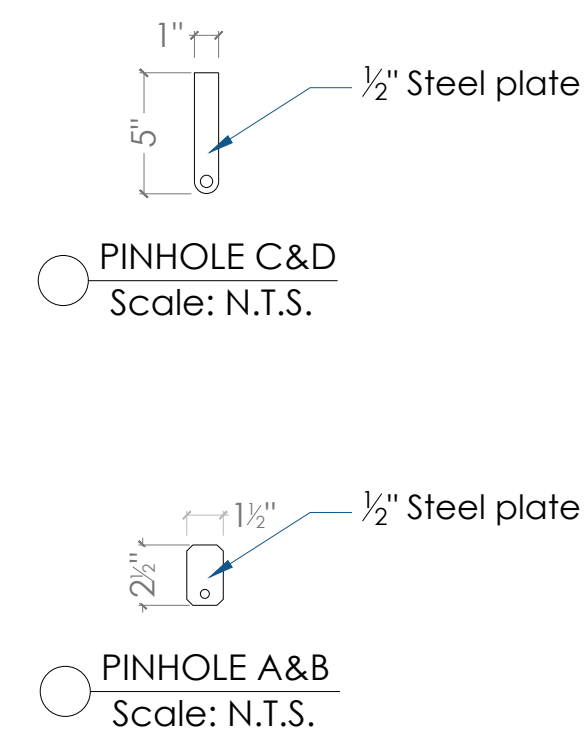
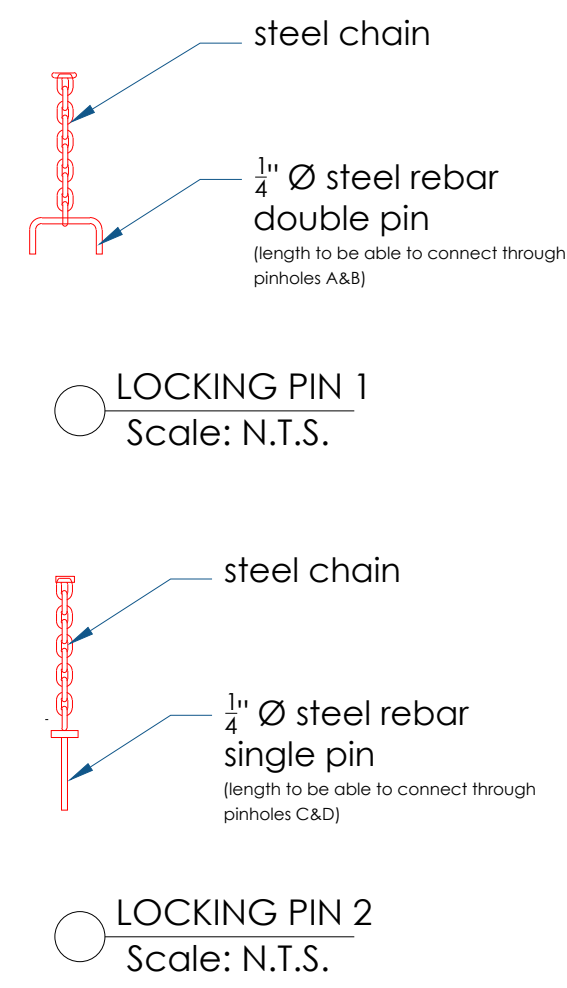
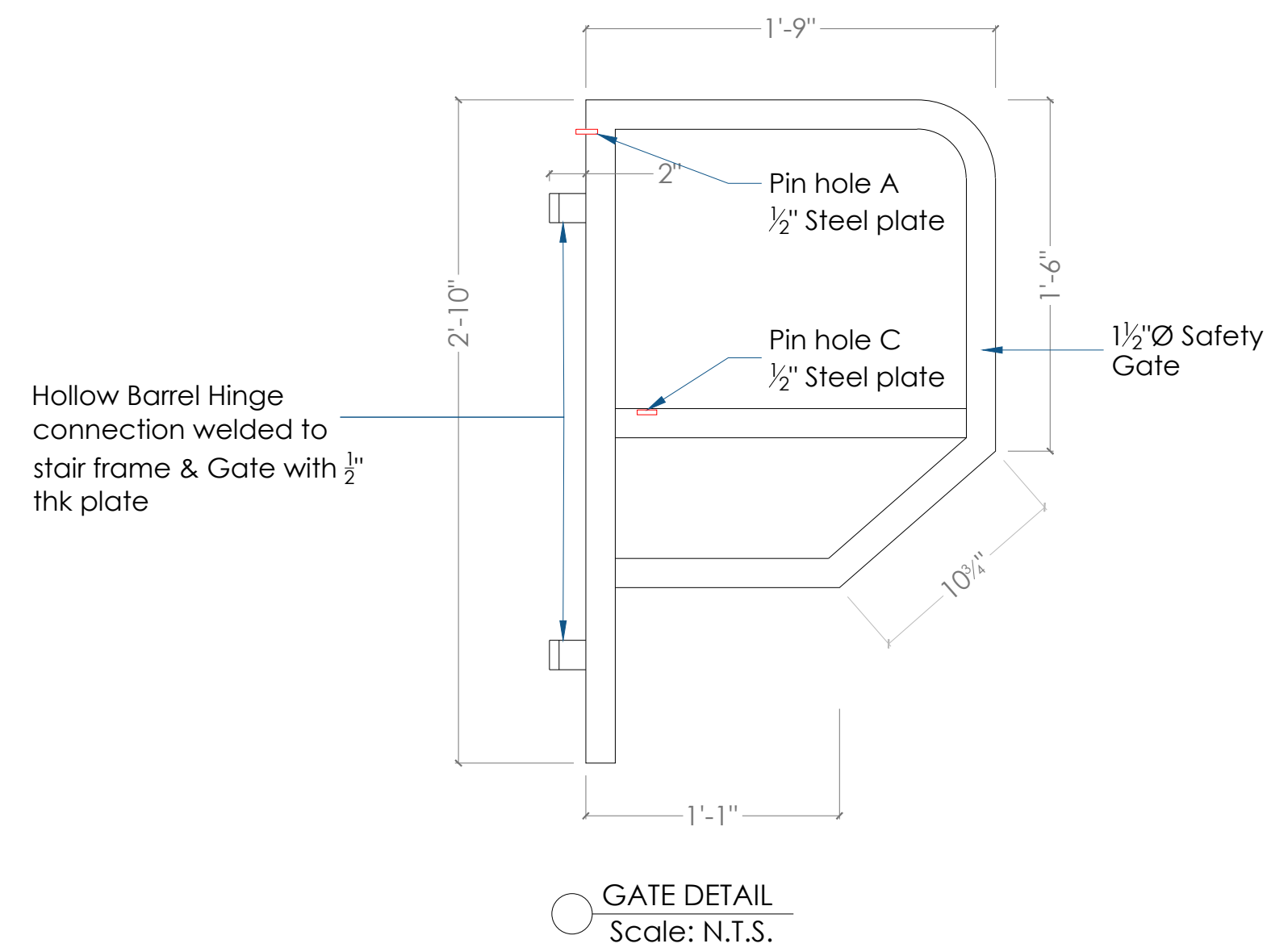

NOTE: All weld connection must be full welds unless otherwise stated.



No:	REVISION	DATE:	CLIENT:
3	Stair lifting design update. 1" thk x 3" wide plate with 1.75" dia. lifting eye, welded to stringer frame and extended thru angled section about 5". Update reflects changes in "lifting eyes" on the stair stringer only. Other elements remain the same.	2024.03.26	

Project Title:	GYSBI SHORE BASE
Project Location:	Houston District, Greater Georgetown
Drawing Title:	VESSEL PLATFORM/STAIRS

Scale:	Scaled to fit	Date:	2024.04.02
Request/Surveyed by:	SLC Ops.Man. Maintenance	*****	
Drawing by:	A.Flatts	Drawing #: VPS-A-102	
Checked by:	I.Baksh B.Murli	Page No: 02	
Approved by:		Appr. Date:	