

**RENOVATION KEY**

- Existing Walls
- Proposed Aluminum/Glaze Walls (w/doors) at full height
- Proposed Aluminum/Glaze Wall to be placed on top of Existing Half Dry wall

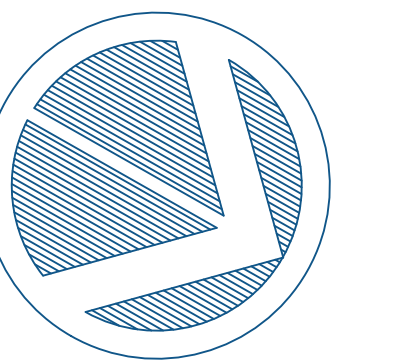

No:	REVISION	DATE:

Note: Supplier/Contractor to verify dimensions on site.

Project Title:	GYSBI OFFICE RENOVATION	Scale:	Scaled to fit	Date:	2025.02.26
Project Location:	GYSBI SHORE BASE NORTH-EAST	Surveyed by:			*****
Drawing Title:	<b>GROUND FLOOR OFFICE ADJUSTMENT - PROPOSED RENOVATION PLAN</b>	Drawing by:	A.Flatts	Drawing #:	<b>MOGF-A-01</b>
		Checked by:	D. Woolford, I. Baksh	Approved by:	Appr. Date:
					Page No: <b>1 of 5</b>

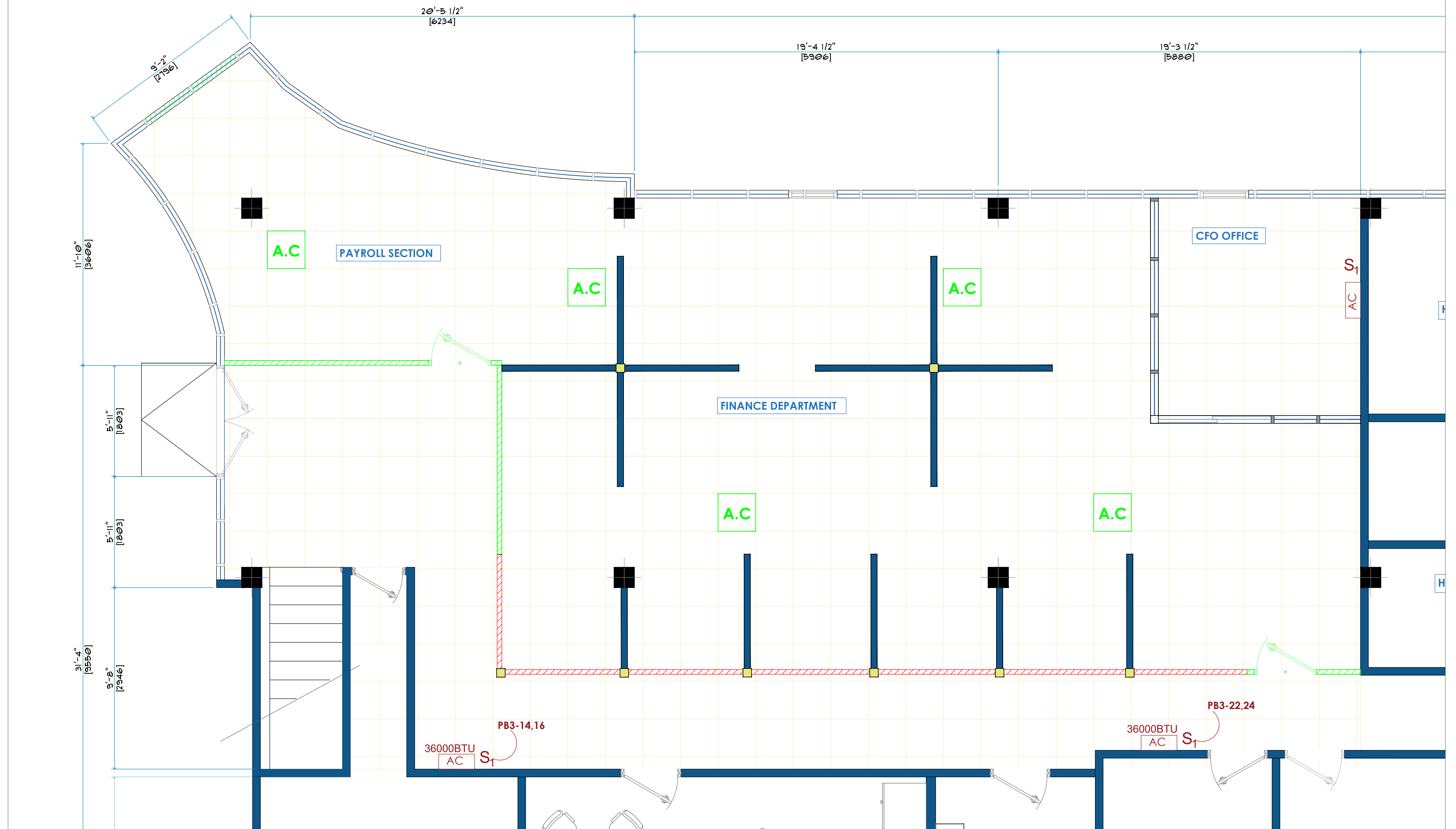

**RENOVATION KEY**

- Existing Walls
- Proposed Aluminum/Glaze Walls (w/doors) at full height
- Proposed Aluminum/Glaze Wall to be placed on top of Existing Half Dry wall

**FIXTURES KEY**

- AC Existing Wall mounted AC. (To be relocated)
- A.C Proposed Ceiling Mounted 4-way AC Units
- S<sub>1</sub> Existing Decora Single Gang Switch

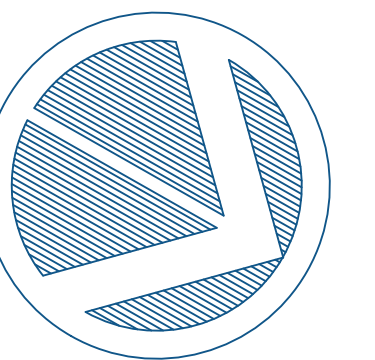

No:	REVISION	DATE:

Note: Supplier/Contractor to verify dimensions on site.

Project Title:	GYSBI OFFICE RENOVATION	Scale:	Scaled to fit	Date:	2025.02.26
Project Location:	GYSBI SHORE BASE NORTH-EAST	Surveyed by:	*****	Drawing #:	MOGF-M-02
Drawing Title:	<b>GROUND FLOOR OFFICE ADJUSTMENT - PROPOSED AC PLAN</b>	Drawing by:	A.Flatts	Checked by:	D. Woolford, I. Baksh
		Approved by:		Appr. Date:	
					Page No: <b>2 of 5</b>

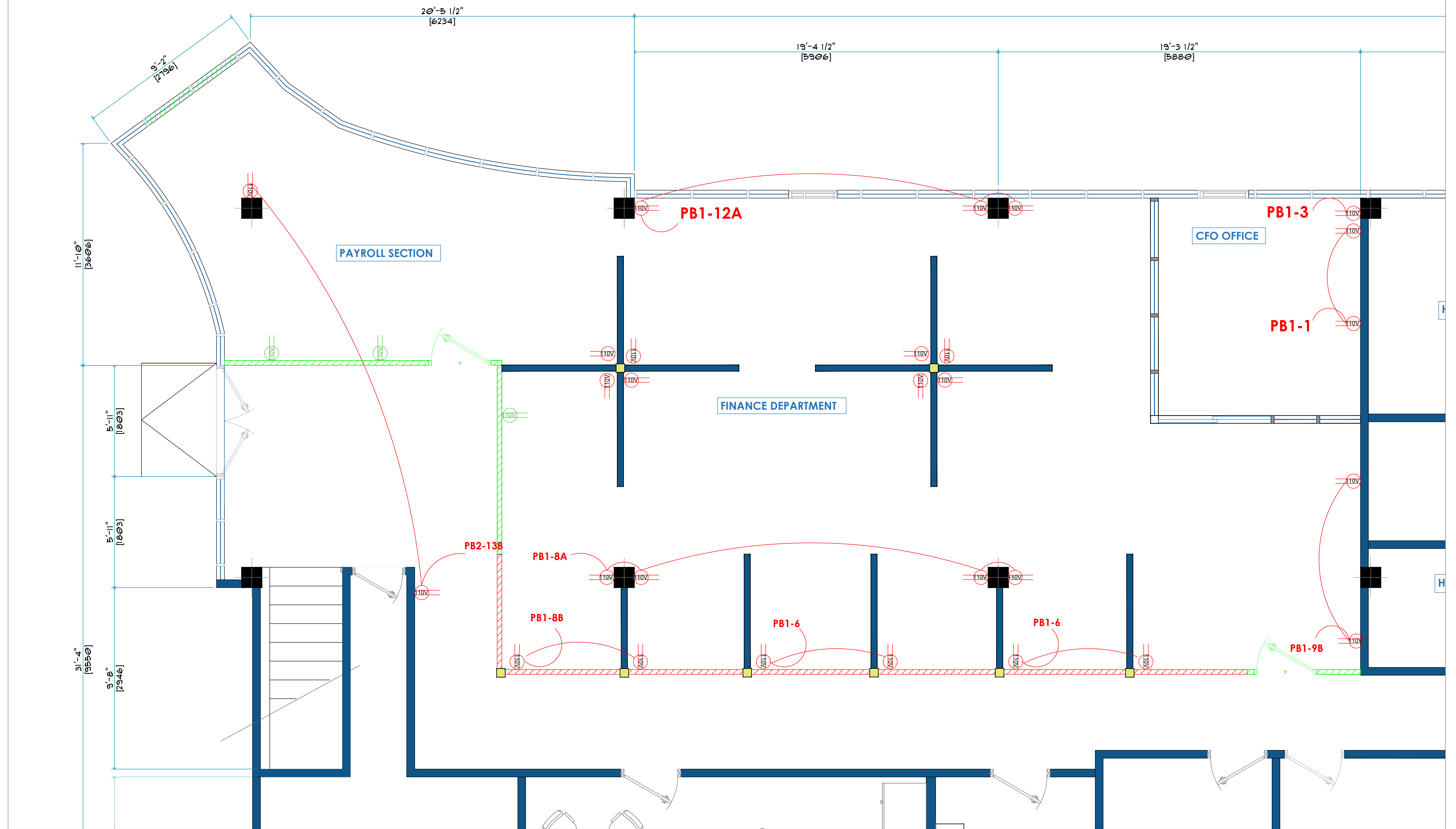

**RENOVATION KEY**

- Existing Walls
- Proposed Aluminum/Glaze Walls (w/doors) at full height
- Proposed Aluminum/Glaze Wall to be placed on top of Existing Half Dry wall

**FIXTURES KEY**

- 110V Existing 110V Receptacle
- 110V Proposed 110V Receptacle

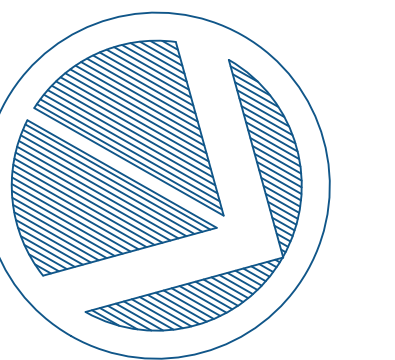

No:	REVISION	DATE:

Note: Supplier/Contractor to verify dimensions on site.

Project Title:	GYSBI OFFICE RENOVATION	Scale:	Scaled to fit	Date:	2025.02.26
Project Location:	GYSBI SHORE BASE NORTH-EAST	Surveyed by:	*****	Drawing #:	MOGF-E-03
Drawing Title:	<b>GROUND FLOOR OFFICE ADJUSTMENT - PROPOSED ELECTRICAL PLAN</b>	Drawing by:	A.Flatts	Checked by:	D. Woolford, I. Baksh
		Approved by:		Appr. Date:	
				Page No:	3 of 5

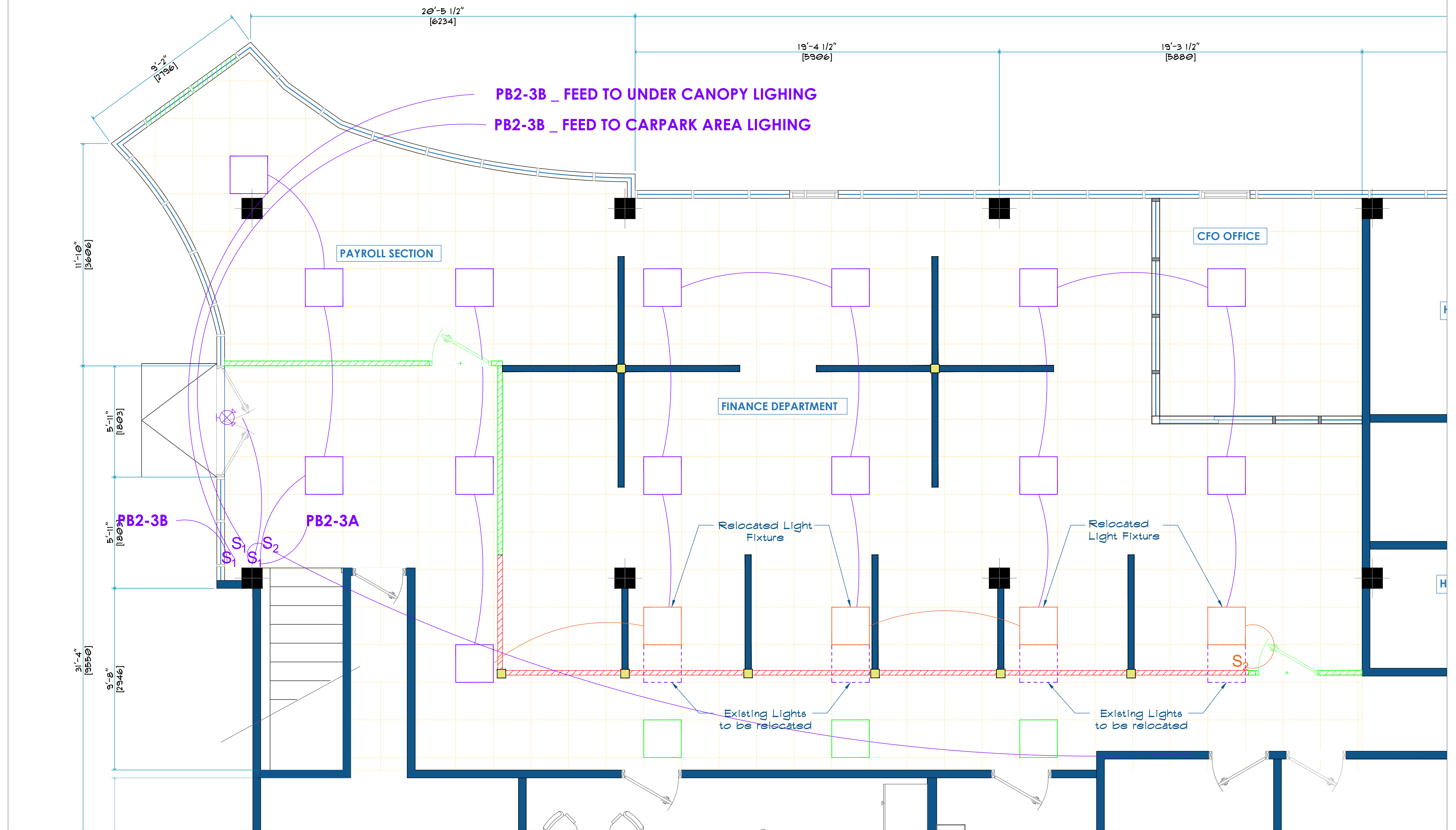

**RENOVATION KEY**

- Existing Walls
- Proposed Aluminum/Glaze Walls (w/doors) at full height
- Proposed Aluminum/Glaze Wall to be placed on top of Existing Half Dry wall

**FIXTURES KEY**

- Existing Light Fixtures
- Existing Light Fixture to be relocated
- New Light Fixture to be relocated
- S<sub>1</sub> Existing Decora Single Gang Switch
- S<sub>2</sub> Existing Decora Double Gang Switch

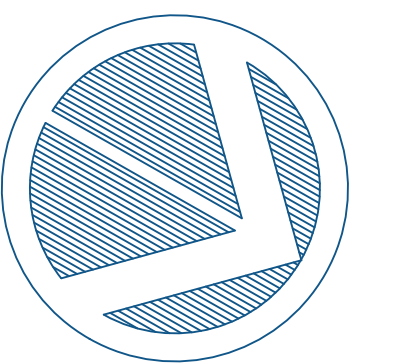

No:	REVISION	DATE:

Note: Supplier/Contractor to verify dimensions on site.

Project Title:	GYSBI OFFICE RENOVATION	Scale:	Scaled to fit	Date:	2025.02.26
Project Location:	GYSBI SHORE BASE NORTH-EAST	Surveyed by:			*****
Drawing Title:	<b>GROUND FLOOR OFFICE ADJUSTMENT - PROPOSED LIGHTING PLAN</b>	Drawing by:	A.Flatts	Drawing #:	<b>MOGF-E-05</b>
		Checked by:	D. Woolford, I. Baksh	Page No:	<b>4 of 5</b>
		Approved by:		Appr. Date:	

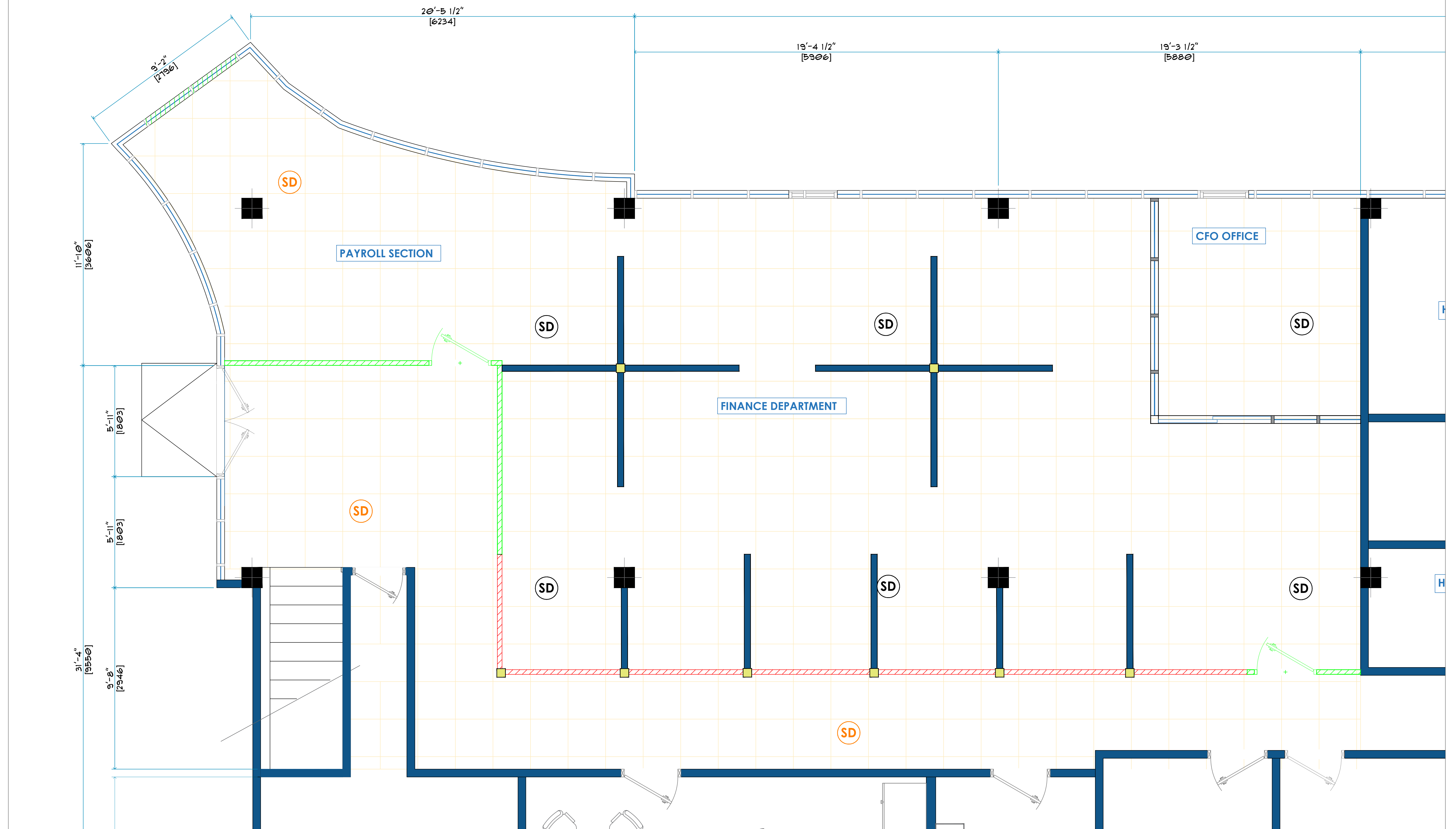

**RENOVATION KEY**

- Existing Walls
- Proposed Aluminum/Glaze Walls (w/doors) at full height
- Proposed Aluminum/Glaze Wall to be placed on top of Existing Half Dry wall

**FIXTURES KEY**

- SD Existing Smoke Detector
- SD Proposed Smoke Detector

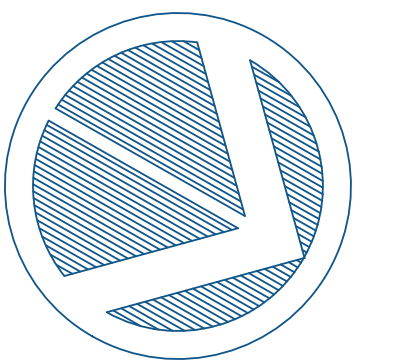

No:	REVISION	DATE:

Note: Supplier/Contractor to verify dimensions on site.

Project Title:	GYSBI OFFICE RENOVATION	Scale:	Scaled to fit	Date:	2025.02.26
Project Location:	GYSBI SHORE BASE NORTH-EAST	Surveyed by:			*****
Drawing Title:	<b>GROUND FLOOR OFFICE ADJUSTMENT - PROPOSED FIRE PLAN</b>	Drawing by:	A.Flatts	Drawing #:	<b>MOGF-E-06</b>
		Checked by:	D. Woolford, I. Baksh	Page No:	<b>5 of 5</b>
		Approved by:		Appr. Date:	